

CINQUE SPAZI DI PIETRA

FOR QUINTET •

• ANDREA DI PAOLO - 2008 -

ORGANIC

- FLUTE
- CLARINET in B \flat
- PIANO
- VIOLIN
- CELLO

DISPOSITION

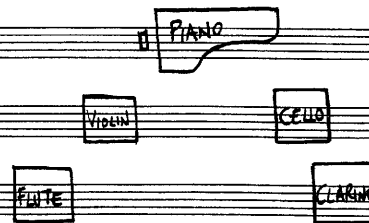

FLUTE

TRILLS ALONG SAME HARMONICS OF DIFFERENT FUNDAMENTAL

CLARINET

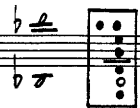

MULTIPHONICS

THE SCORE IS NOTATED IN C

PIANO

= 2 OCTAVES UP

= 1 OCTAVE UP

= 1 OCTAVE DOWN

VIOLIN AND CELLO

PONT = SUL PONTICELLO

TAST = SUL TASTO

// = TREMOLO

COME QUESTA PIETRA...
COSÌ FREDDA
COSÌ DURA
COSÌ PROSCIUGATA
COSÌ REFRAATTARIA
COSÌ TOTALMENTE
DISANIMATA

COME QUESTA PIETRA
È IL MIO FIANCO
CHE NON SI VEDE ...

(G. UNGARETTI)

I

Andrea Di Paolo (2008)

SOSPESO $\text{♩} = 63/66$

The score is written for a string quartet (Violin I, Violin II, Viola, Violoncello) and woodwinds (Flute, Clarinet). The tempo is marked "SOSPESO" with a quarter note equal to 63/66. The key signature has one sharp (F#). The score is divided into measures with bar numbers 5, 7, 1, 3, 7, 1, 3 indicated above the staves. Performance techniques include:

- SIBTONS**: A technique involving a sharp attack on the strings, indicated by a dashed line and a sharp sign.
- PONT.**: Pizzicato, with sub-notations like "PONT. (TACENDO SILEZIO E LEGGERO)" and "PONT. → TAST." (pizzicato to tasto).
- TAST.**: Tasto, or playing on the strings without the bow.
- gliss**: Glissando, indicated by a wavy line.
- SUSTAIN 3C.**: A marking for the strings, possibly indicating a sustained note or a specific bowing technique.
- (simile)**: A marking for the woodwinds, indicating a similar performance style.

12
4

3
4

TEMPO I

5
4

7
4

11
4

15
4

Handwritten musical score for Flute (Fl.), Clarinet (Cl.), Trumpet (Tr.), Trombone (Tb.), Violin (Vn.), and Viola (Vc.).

The score is divided into measures 12, 13, 14, 15, 16, 17, 18, and 19. Measure 13 is marked "TEMPO I".

Dynamic markings include *f*, *mf*, *mp*, *p*, and *pp*. Performance instructions include "SOSTENUES" and "SOTTO".

Measure 13 includes a section for "SOSTENUES" with a long note in the Clarinet part.

Measure 14 includes a section for "SOTTO" with a long note in the Violin part.

Measure 15 includes a section for "SOTTO" with a long note in the Viola part.

Measure 16 includes a section for "SOTTO" with a long note in the Violin part.

Measure 17 includes a section for "SOTTO" with a long note in the Viola part.

Measure 18 includes a section for "SOTTO" with a long note in the Violin part.

Measure 19 includes a section for "SOTTO" with a long note in the Viola part.

Fl. 23
 Cl.
 P.
 Vn.
 Vc.

5/4 3/4 9/4 5/4 3/4 1/4 7/4

PONT. (TACHOW SECCO E VERFFELD)
 PONT. TAST. PONT.